

RETURN WITH G-2: PAYMENT & CREDIT CARD CHARGE AUTHORIZATION FORM TO:

Global Experience Specialists, Inc. (GES) • 7050 Lindell Road, Las Vegas, NV 89118-4702 • Fax: 866.329.1437 or 702.263.1520 for international exhibitors

All orders are governed by the GES Payment Policy and GES Terms & Conditions of Contract as specified in this Exhibitor Services Manual.

World Of Asphalt and AGG1 Aggregates Forum & Expo

Charlotte Convention Center
March 13 - 15, 2012

Discount Deadline Date:

February 20, 2012

Go to below link to view images and information:
<http://ges.com/ecomm/info/A1-Brochure-CORE.pdf>

COMPANY NAME	EMAIL ADDRESS	BOOTH NUMBER
--------------	---------------	--------------

Price List

ITEM#	DESCRIPTION	DISCOUNT PRICE	REGULAR PRICE	ITEM#	DESCRIPTION	DISCOUNT PRICE	REGULAR PRICE
Chairs				Accessories			
300051	Chair, Contemporary Arm, 23"W 18"D 31"H	\$ 96.25	\$ 144.50	300104	Garment Rack	\$ 82.50	\$ 123.50
300052	Chair, Contemporary Side, 19.5"W 18"D 31"H	\$ 88.50	\$ 132.75	300106	Literature Rack	\$ 139.00	\$ 208.50
300050	Chair, Plastic Contour, 18"W 18.5"D 32"H	\$ 56.50	\$ 84.75	300201	Pegboard, White, 4'x8'	\$ 159.00	\$ 238.50
300053	Stool, Contemporary, 17"W 18"D 48"H	\$ 103.75	\$ 155.75	305182	Refrigerator, White, 20"L 22"D 33"H	\$ 326.25	\$ 489.50
Tables				300120	Sign Holder, Bell Base	\$ 74.75	\$ 112.00
300057	Table, Rectangle, 24"x36"x30" High	\$ 100.50	\$ 150.75	300108	Sign Holder, Chrome, 22"x28"	\$ 74.75	\$ 112.00
300056	Table, Square, 24"x24"x30" High	\$ 92.75	\$ 139.00	300211	Tackboard, 4'x8'	\$ 167.75	\$ 251.50
300059	Table, Starbase, 30" Diameter x 40" High	\$ 201.50	\$ 302.50	300112	Ticket Tumbler, Small, Table Top	\$ 128.00	\$ 192.00
300058	Table, Starbase, 40" Diameter x 30" High	\$ 201.50	\$ 302.50	300113	Wastebasket	\$ 18.25	\$ 27.25
Skirted Tables				300118	Waterfall Stand	\$ 82.50	\$ 123.50
Skirting for Tables - White Vinyl Top and Pleated Skirt				Prices include delivery, installation, rental, and removal.			
3004	Table 4', Skirted 4 Sides, 24" x 30" High	\$ 134.50	\$ 201.50				
3006	Table 6', Skirted 3 Sides, 24" x 30" High	\$ 150.50	\$ 225.50				
3008	Table 8', Skirted 3 Sides, 24" x 30" High	\$ 166.00	\$ 249.25				
3007	Table, Skirt 4th Side	\$ 42.25	\$ 63.25				
Skirted Counters							
Skirting for Counters - White Vinyl Top and Pleated Skirt							
3014	Counter 4', Skirted 4 Sides, 24" x 42" High	\$ 157.75	\$ 237.00				
3016	Counter 6', Skirted 3 Sides, 24" x 42" High	\$ 182.25	\$ 273.50				
3018	Counter 8', Skirted 3 Sides, 24" x 42" High	\$ 206.00	\$ 309.00				
3017	Counter, Skirt 4th Side	\$ 42.25	\$ 63.25				
Risers							
300193	Riser 4', Double Tier, 48"x8"x16" High	\$ 52.00	\$ 78.00				
300191	Riser 4', Single Tier, 48"x8"x8" High	\$ 36.50	\$ 54.75				
300194	Riser 6', Double Tier, 72"x8"x16" High	\$ 66.75	\$ 100.25				
300192	Riser 6', Single Tier, 72"x8"x8" High	\$ 52.00	\$ 78.00				
Custom Booth Drape							
3001	Drape, 3' High, Per Foot, 4' Minimum	\$ 15.10	\$ 22.65				
3002	Drape, 8' High, Per Foot, 4' Minimum	\$ 18.25	\$ 27.25				
Accessories							
300124	Aisle Stanchion Chain, Plastic, Per Foot	\$ 4.64	\$ 6.95				
300123	Aisle Stanchion, without Chain	\$ 44.00	\$ 66.25				
300103	Aluminum Easel	\$ 59.75	\$ 89.50				
300111	Bag Stand	\$ 82.50	\$ 123.50				
300102	Coat Rack	\$ 82.50	\$ 123.50				

Please Indicate Choice

Place Order Here

Drape / Skirt Color (3004, 3006, 3008, 3007, 3014, 3016, 3018, 3017, 3002 ONLY)

Gray will be provided if no color is indicated below:

- | | | |
|-----------------------------------|---------------------------------------|-------------------------------|
| <input type="checkbox"/> Beige | <input type="checkbox"/> Black | <input type="checkbox"/> Blue |
| <input type="checkbox"/> Burgundy | <input type="checkbox"/> Forest Green | <input type="checkbox"/> Gold |
| <input type="checkbox"/> Gray | <input type="checkbox"/> Purple | <input type="checkbox"/> Red |
| <input type="checkbox"/> Teal | <input type="checkbox"/> White | |

4th Side Table Skirt (3007 ONLY)

- 6' Table 8' Table

4th Side Counter Skirt (3017 ONLY)

- 6' Counter 8' Counter

Tackboard/Perfboard Alignment (300201 and 300211 ONLY)

- Horizontal Vertical

Please include Booth Layout form (H-3) for placement of items.

Orders received after the discount deadline date are subject to availability and/or substitutions.

ITEM#	DESCRIPTION	PRICE	QUANTITY	TOTAL PRICE
				\$
				\$
				\$
				\$
A.	Total All Items Ordered			\$
B.	Rental Tax: 8.25%		A x 8.25 % = B	\$
C.	Payment Enclosed		A + B = C	\$
I agree in placing this order that I have accepted GES Payment Policy and GES Terms & Conditions of Contract.				
Authorized Signature - Please Sign:				X
AUTHORIZED NAME - PLEASE PRINT			DATE	

Cancellation Policy: Items cancelled will be charged 50% of original price after move-in begins and 100% of original price after installation.

NEED ASSISTANCE?

Toll Free: 800.475.2098 Tel: 702.515.5970 www.ges.com/chat

Order Directly Online: <https://ordering.ges.com/Show/Info/051002582>

051002582

RETURN WITH G-2: PAYMENT & CREDIT CARD CHARGE AUTHORIZATION FORM TO:

Global Experience Specialists, Inc. (GES) • 7050 Lindell Road, Las Vegas, NV 89118-4702 • Fax: 866.329.1437 or 702.263.1520 for international exhibitors

All orders are governed by the GES Payment Policy and GES Terms & Conditions of Contract as specified in this Exhibitor Services Manual.

World Of Asphalt and AGG1 Aggregates Forum & Expo
 Charlotte Convention Center
 March 13 - 15, 2012

Discount Deadline Date:
 February 20, 2012

COMPANY NAME	EMAIL ADDRESS	Booth Number
--------------	---------------	--------------

GES Furniture Packages offer significant savings!

Price List

ITEM#	DESCRIPTION	DISCOUNT PRICE	REGULAR PRICE	ITEM#	DESCRIPTION	DISCOUNT PRICE	REGULAR PRICE
400011	Furniture Package 1 Includes 10% Off: (2) Plastic Contour Chairs, (1) 6' Skirted Table 24"X30", (1) Wastebasket.	\$ 253.58	\$ 380.03	400012	Furniture Package 2 Includes 10% Off: (4) Contemporary Arm Chairs, (1) Starbase Table 40"X30", (1) Wastebasket.	\$ 544.28	\$ 816.98

Prices include delivery, installation, rental, and removal.

Cancellation Policy: Furniture Package items cancelled will be charged **50%** of original price after move-in begins and **100%** of original price after installation.

Please Indicate Choice

Place Order Here

Table Skirt Color (Item # 400011 ONLY).

Gray will be provided if no color is indicated below:

- | | | |
|-----------------------------------|---------------------------------------|-------------------------------|
| <input type="checkbox"/> Beige | <input type="checkbox"/> Black | <input type="checkbox"/> Blue |
| <input type="checkbox"/> Burgundy | <input type="checkbox"/> Forest Green | <input type="checkbox"/> Gold |
| <input type="checkbox"/> Gray | <input type="checkbox"/> Purple | <input type="checkbox"/> Red |
| <input type="checkbox"/> Teal | <input type="checkbox"/> White | |

ITEM#	DESCRIPTION	PRICE	QUANTITY	TOTAL PRICE
400011	Furniture Package 1			\$
400012	Furniture Package 2			\$
A.	Total All Items Ordered			\$
B.	Rental Tax: 8.25%		A x 8.25% = B	\$
C.	Payment Enclosed		A + B = C	\$

I agree in placing this order that I have accepted GES Payment Policy and GES Terms & Conditions of Contract.

Authorized Signature - Please Sign: X

AUTHORIZED NAME - PLEASE PRINT	DATE
--------------------------------	------

RETURN WITH G-2: PAYMENT & CREDIT CARD CHARGE AUTHORIZATION FORM TO:

Global Experience Specialists, Inc. (GES) • 7050 Lindell Road, Las Vegas, NV 89118-4702 • Fax: 866.329.1437 or 702.263.1520 for international exhibitors

All orders are governed by the GES Payment Policy and GES Terms & Conditions of Contract as specified in this Exhibitor Services Manual.

World Of Asphalt and AGG1 Aggregates Forum & Expo
 Charlotte Convention Center
 March 13 - 15, 2012

Discount Deadline Date:
February 20, 2012

Go to below link to view images and information:
<http://ges.com/ecommerce/info/B1-Brochure-CORE.pdf>

Price List

ITEM#	DESCRIPTION	DISCOUNT PRICE	REGULAR PRICE	ITEM#	DESCRIPTION	DISCOUNT PRICE	REGULAR PRICE
Seating - Sofas and Loveseats				Seating - Office and Utility Seating			
305066	Loveseat, Black Leather, 64"L 36"D 34"H	\$ 605.75	\$ 908.50	305147	Chair, Luxor, High Back, 27"L 28"D 47"H Adj.	\$ 346.75	\$ 520.50
305068	Loveseat, Key West, Black, 57"L 35"D 33"H	\$ 420.00	\$ 630.00	305148	Chair, Luxor, Med. Back, 27"L 28"D 41"H Adj.	\$ 316.00	\$ 474.00
305067	Loveseat, Newport, Charcoal Leather, 54"L 34"D 33"	\$ 663.75	\$ 995.75	305076	Chair, Otto, Highback Black, 23"L 21"D 43"H	\$ 377.25	\$ 566.00
305118	Sectional, 3 pc., Newport, Charcoal, 113"L 34"D 33"	\$ 1,314.00	\$ 1,971.25	305126	Chair, Task, 25"L 26"D 21"H	\$ 125.25	\$ 187.75
305120	Sectional, South Beach, 3 pc., Platinum, 152"L 40"D	\$ 1,211.25	\$ 1,817.00	305112	Chair, Tilt with Arms, Black, 26"L 25"D 34"H	\$ 236.75	\$ 355.00
305117	Sofa, Astro, 83"L 36"D 29"H	\$ 609.25	\$ 913.75	305043	Stool, Drafting, 25"L 26"D 34"H	\$ 182.00	\$ 273.25
305125	Sofa, Key West, Black, 85"L 35"D 33"H	\$ 471.00	\$ 706.50	Seating - Barstools			
305121	Sofa, Lisbon, Black Leather, 88"L 36"D 34"H	\$ 661.75	\$ 992.75	305012	Barstool, Banana, Black, 21"L 22"D 30"H	\$ 136.00	\$ 204.00
305116	Sofa, Marrakesh, Light Beige, 84"L 37"D 34"H	\$ 546.00	\$ 818.75	305013	Barstool, Banana, White, 21"L 22"D 30"H	\$ 136.00	\$ 204.00
305124	Sofa, Memphis, 55"L 31"D 28"H	\$ 580.00	\$ 869.75	305010	Barstool, Gin, Maple, 16"L 16"D 29"H	\$ 175.25	\$ 263.25
305123	Sofa, Rio, Blue Suede, 76"L 34"D 33"H	\$ 566.75	\$ 850.25	305023	Barstool, Ice, Transparent/Chrome, 16.75"L 16"D 32"	\$ 177.75	\$ 266.50
305119	Sofa, South Beach, Platinum Suede, 69"L 29"D 33"H	\$ 550.75	\$ 826.25	305011	Barstool, Jetson, Black, 18"L 19"D 29"H	\$ 225.50	\$ 338.25
Seating - Club Chairs				305006	Barstool, Ohio, Black, 18" Round 31"H Adj.	\$ 195.25	\$ 292.75
305081	Chair, Astro Light Beige, 36"L 36"D 29"H	\$ 411.25	\$ 617.00	305007	Barstool, Ohio, Grey, 18" Round 31"H Adj.	\$ 195.25	\$ 292.75
305072	Chair, Barcelona, Black, 30"L 31"D 29"H	\$ 670.50	\$ 1,005.75	305005	Barstool, Ohio, Red, 18" Round 31"H Adj.	\$ 195.25	\$ 292.75
305073	Chair, Barcelona, White, 30"L 30"D 31"H	\$ 702.25	\$ 1,053.50	305009	Barstool, Oslo, Blue, 17"L 20"D 30"H	\$ 249.00	\$ 373.75
305181	Chair, Blue Suede, 39"L 34"D 33"H	\$ 439.75	\$ 659.75	305008	Barstool, Oslo, White, 17"L 20"D 30"H	\$ 249.00	\$ 373.75
305074	Chair, Cappuccino, 29"L 29"D 34"H	\$ 319.00	\$ 478.75	Tables - Cafe			
305180	Chair, Globus, 28"L 26"D 28"H	\$ 296.25	\$ 444.25	305162	Table, Cafe, Blue/Black, 30" Round 29"H	\$ 191.25	\$ 287.00
305178	Chair, Lisbon, Black Leather, 40"L 36"D 34"H	\$ 460.25	\$ 690.25	305154	Table, Cafe, Blue/Chrome, 30" Round 29"H	\$ 255.25	\$ 383.00
305080	Chair, Marrakesh, Light Beige, 34"L 37"D 38"H	\$ 379.75	\$ 569.75	305164	Table, Cafe, Graphite/Black, 30" Round 29"H	\$ 191.25	\$ 287.00
305127	Chair, Memphis, 27.25"L 31.75"D 27.5"H	\$ 372.00	\$ 558.25	305167	Table, Cafe, Graphite/Black, 36" Round 29"H	\$ 223.25	\$ 335.00
305179	Chair, Newport, Charcoal Leather, 24"L 34"D 33"H	\$ 393.25	\$ 590.00	305156	Table, Cafe, Graphite/Chrome, 30" Round 29"H	\$ 255.25	\$ 383.00
305070	Chair, Tub, Key West, Black, 31"L 31"D 31"H	\$ 323.50	\$ 485.25	305159	Table, Cafe, Graphite/Chrome, 36" Round 29"H	\$ 303.00	\$ 454.75
305035	Corner, Charcoal Leather, 34"L 34"D 33"H	\$ 456.00	\$ 684.25	305166	Table, Cafe, Grey/Black, 36" Round 29"H	\$ 223.25	\$ 335.00
Seating - Chairs				305158	Table, Cafe, Grey/Chrome, 36" Round 29"H	\$ 303.00	\$ 454.75
305152	Chair, Altura, Guest, 25"L 20"D 34"H	\$ 254.75	\$ 382.25	305165	Table, Cafe, Maple/Black, 30" Round 29"H	\$ 191.25	\$ 287.00
305041	Chair, Berlin, Black/White, 18"L 22"D 32"H	\$ 99.50	\$ 149.00	305168	Table, Cafe, Maple/Black, 36" Round 29"H	\$ 223.25	\$ 335.00
305042	Chair, Berlin, Red/White, 18"L 22"D 32"H	\$ 99.50	\$ 149.00	305157	Table, Cafe, Maple/Chrome, 30" Round 29"H	\$ 255.25	\$ 383.00
305110	Chair, Brewer, Black, 20"L 20"D 32"H	\$ 127.50	\$ 191.25	305160	Table, Cafe, Maple/Chrome, 36" Round 29"H	\$ 303.00	\$ 454.75
305109	Chair, Brewer, Gray, 20"L 20"D 32"H	\$ 127.50	\$ 191.25	305161	Table, Cafe, Red/Black, 30" Round 29"H	\$ 191.25	\$ 287.00
305079	Chair, Ice Transparent/Chrome, 17.25"L 20"D 32"H	\$ 178.25	\$ 267.25	305153	Table, Cafe, Red/Chrome, 30" Round 29"H	\$ 255.25	\$ 383.00
305034	Chair, Iso Mesh Black, 36"L 24"D 38"H	\$ 266.75	\$ 400.25	305163	Table, Cafe, Silver/Black, 30" Round 29"H	\$ 247.75	\$ 371.50
305111	Chair, Jetson, 19"L 18"D 31"H	\$ 168.75	\$ 253.00	305155	Table, Cafe, Silver/Chrome, 30" Round 29"H	\$ 311.25	\$ 467.00
305149	Chair, Luxor, Guest, 27"L 28"D 40"H	\$ 281.00	\$ 421.50	Tables - Bar			
305113	Chair, Manhattan, 26"L 22"D 34"H	\$ 204.50	\$ 306.75	305131	Table, Bar, Blue/Black, 30" Round 42"H	\$ 199.50	\$ 299.50
305108	Chair, New York, 23"L 32"D 33"H	\$ 173.50	\$ 260.25	305140	Table, Bar, Blue/Chrome, 30" Round 42"H	\$ 260.25	\$ 390.75
305115	Chair, Panton, White, 20"L 34"D 33"H	\$ 183.50	\$ 275.50	305133	Table, Bar, Graphite/Black, 30" Round 42"H	\$ 199.50	\$ 299.50
305078	Chair, Stage, Beige, 24"L 26"D 36"H	\$ 176.50	\$ 264.75	305136	Table, Bar, Graphite/Black, 36" Round 42"H	\$ 245.00	\$ 367.50
305071	Chair, Stage, Camel, 24"L 26"D 36"H	\$ 176.50	\$ 264.75	305142	Table, Bar, Graphite/Chrome, 30" Round 42"H	\$ 260.25	\$ 390.75
305077	Chair, Stage, Onyx, 24"L 26"D 36"H	\$ 176.50	\$ 264.75	305145	Table, Bar, Graphite/Chrome, 36" Round 42"H	\$ 306.75	\$ 460.25
305075	Chair, Stage, Red, 24"L 26"D 36"H	\$ 176.50	\$ 264.75	305135	Table, Bar, Grey/Black, 36" Round 42"H	\$ 245.00	\$ 367.50
305069	Chair, T-Vac Translucent, 25"L 23"D 30"H	\$ 261.00	\$ 391.75	305144	Table, Bar, Grey/Chrome, 36" Round 42"H	\$ 306.75	\$ 460.25
Seating - Ottomans				305134	Table, Bar, Maple/Black, 30" Round 42"H	\$ 199.50	\$ 299.50
305088	Ottoman, Bench, Black, 24"L 60"D 17"H	\$ 352.25	\$ 528.50	305137	Table, Bar, Maple/Black, 36" Round 42"H	\$ 245.00	\$ 367.50
305089	Ottoman, Bench, White, 24"L 60"D 17"H	\$ 352.25	\$ 528.50	305143	Table, Bar, Maple/Chrome, 30" Round 42"H	\$ 260.25	\$ 390.75
305085	Ottoman, Cube, Black, 17"L 17"D 18"H	\$ 92.00	\$ 138.00	305146	Table, Bar, Maple/Chrome, 36" Round 42"H	\$ 306.75	\$ 460.25
305083	Ottoman, Cube, Blueberry, 17"L 17"D 18"H	\$ 92.00	\$ 138.00	305130	Table, Bar, Red/Black, 30" Round 42"H	\$ 199.50	\$ 299.50
305082	Ottoman, Cube, Lemon, 17"L 17"D 18"H	\$ 92.00	\$ 138.00	305139	Table, Bar, Red/Chrome, 30" Round 42"H	\$ 260.25	\$ 390.75
305084	Ottoman, Cube, Raspberry, 17"L 17"D 18"H	\$ 92.00	\$ 138.00	305132	Table, Bar, Silver/Black, 30" Round 42"H	\$ 260.25	\$ 390.75
305093	Ottoman, Cube, White Leather, 17"L 17"D 18"H	\$ 86.25	\$ 129.50	305141	Table, Bar, Silver/Chrome, 30" Round 42"H	\$ 322.00	\$ 482.75
305086	Ottoman, Half Round, Black, 72"L 36"D 17"H	\$ 351.00	\$ 526.50	Tables - Cocktail			
305087	Ottoman, Half Round, White, 72"L 36"D 17"H	\$ 351.00	\$ 526.50	305017	Table, Cocktail, Geo, Black, 50"L 22"D 16"H	\$ 203.75	\$ 305.75
305094	Ottoman, Oval, Black, 52"L 32"D 19"H	\$ 264.00	\$ 396.00	305014	Table, Cocktail, Geo, Chrome, 50"L 22"D 16"H	\$ 209.25	\$ 314.25
305095	Ottoman, Oval, White, 52"L 32"D 19"H	\$ 264.00	\$ 396.00	305020	Table, Cocktail, Inspiration, 42"L 28"D 18"H	\$ 274.00	\$ 411.00
305092	Ottoman, South Beach, Wedge, Platinum, 25"L 31"D	\$ 210.50	\$ 315.75	305016	Table, Cocktail, Silverado, 36" Round 17"H	\$ 240.75	\$ 361.25
305090	Ottoman, Square, Black, 40"L 40"D 17"H	\$ 293.50	\$ 440.25	305015	Table, Cocktail, Soho, 38"L 38"D 18.5"H	\$ 316.00	\$ 474.00
305091	Ottoman, Square, White, 40"L 40"D 17"H	\$ 293.50	\$ 440.25	305025	Table, Cocktail, Sydney Black, 48"L 26"D 18"H	\$ 272.25	\$ 408.50
Seating - Office and Utility Seating				305024	Table, Cocktail, Sydney White, 48"L 26"D 18"H	\$ 272.25	\$ 408.50
305150	Chair, Altura, High Back, 25"L 25"D 43"H Adj.	\$ 308.75	\$ 463.25	305022	Table, Cocktail, Visions, 48"L 28"D 17"H	\$ 197.00	\$ 295.50
305151	Chair, Altura, Med. Back, 25"L 25"D 37"H Adj.	\$ 295.25	\$ 443.25				
305114	Chair, Flex with Wheels, 24"L 22"D 31"H	\$ 138.00	\$ 207.00				

NEED ASSISTANCE?

Toll Free: 800.475.2098 Tel: 702.515.5970 www.ges.com/chat

Order Directly Online: <https://ordering.ges.com/Show/Info/051002582>

051002582

RETURN WITH G-2: PAYMENT & CREDIT CARD CHARGE AUTHORIZATION FORM TO:

Global Experience Specialists, Inc. (GES) • 7050 Lindell Road, Las Vegas, NV 89118-4702 • Fax: 866.329.1437 or 702.263.1520 for international exhibitors

All orders are governed by the GES Payment Policy and GES Terms & Conditions of Contract as specified in this Exhibitor Services Manual.

World Of Asphalt and AGG1 Aggregates Forum & Expo
 Charlotte Convention Center
 March 13 - 15, 2012

Discount Deadline Date:
 February 20, 2012

COMPANY NAME	EMAIL ADDRESS	BOOTH NUMBER
--------------	---------------	--------------

Price List							
ITEM#	DESCRIPTION	DISCOUNT PRICE	REGULAR PRICE	ITEM#	DESCRIPTION	DISCOUNT PRICE	REGULAR PRICE
404200	GEM #3 10' x 10' Package <i>Includes: (1) 10' x 10' Standard Exhibit System, (1) 10' x 10' Standard 13oz Carpet, (3) Contemporary Stools, (1) Starbase Table 30"X40", (1) Wastebasket.</i>	\$ 3,565.50	\$ 5,348.50	404104	Bar Package <i>Includes: (2) White Oslo Barstools, (1) Martini Bar.</i>	\$ 1,503.25	\$ 2,255.50
404201	GEM #4 10' x 20' Package <i>Includes: (1) 10' x 20' Standard Exhibit System, (1) 10' x 20' Standard 13oz Carpet, (2) Contemporary Stools, (1) Wastebasket.</i>	\$ 6,896.75	\$ 10,345.50	404101	Barcelona Club Package <i>Includes: (2) Black Barcelona Chairs, (1) Inspiration End Table.</i>	\$ 1,600.50	\$ 2,400.75
404001	Chair Package A <i>Includes: (2) Contemporary Arm Chairs, (1) Starbase Table 40"X30", (1) Wastebasket.</i>	\$ 412.25	\$ 618.75	404103	Deluxe Chair Package <i>Includes: (2) New York Chairs, (1) Cafe Table 36"X29".</i>	\$ 650.00	\$ 975.25
404011	Stool Package A <i>Includes: (2) Contemporary Stools, (1) Starbase Table 30"X40", (1) Wastebasket.</i>	\$ 427.25	\$ 641.25	404110	Newport Collection <i>Includes: (1) 3-Piece Newport Sectional (Charcoal Leather), (1) Soho Coffee Table.</i>	\$ 1,630.00	\$ 2,445.25
404002	Chair Package B <i>Includes: (2) Contemporary Arm Chairs, (1) 6' Skirted Table 24"X30", (1) Wastebasket.</i>	\$ 361.25	\$ 541.75	404107	Premium Chair Package <i>Includes: (2) Black Brewer Chairs, (1) Bar Table 36"X29".</i>	\$ 558.00	\$ 837.25
404012	Stool Package B <i>Includes: (2) Contemporary Stools, (1) 6' Skirted Counter 24"X42", (1) Wastebasket.</i>	\$ 408.00	\$ 612.25	404105	Premium Pedestal Package <i>Includes: (2) Black Banana Barstools, (1) Locking Pedestal.</i>	\$ 669.50	\$ 1,004.25
				404106	Premium Stool Package <i>Includes: (2) White Banana Barstools, (1) Bar Table 30"X42".</i>	\$ 532.25	\$ 798.75
				404109	Rio Collection <i>Includes: (1) Blue Suede Rio Sofa, (1) Blue Suede Rio Chair, (1) Inspiration Coffee Table.</i>	\$ 1,280.50	\$ 1,921.00
				404108	South Beach Club Collection <i>Includes: (1) White Half-Round Ottoman, (1) 3-Piece South Beach Sectional (Platinum Suede).</i>	\$ 1,562.25	\$ 2,343.50

Prices include delivery, installation, rental, and removal.
Cancellation Policy: Package items cancelled will be charged 50% of original price after move-in begins and 100% of original price after installation.

Please Indicate Choice **Place Order Here**

- 13 oz. Standard Carpet Colors** (404200, 404201 ONLY).
 Gray will be provided if no color is indicated below:
 Black Blue Blue Jay
 Burgundy Emerald Green Gray
 Pepper Red
- Table Skirt Color** (404002, 404012 ONLY).
 Gray will be provided if no color is indicated below:
 Beige Black Blue
 Burgundy Forest Green Gold
 Gray Purple Red
 Teal White
- Panel Type and Color** (404200, 404201 ONLY).
 Fabric: Gray will be provided if no color is indicated below:
 Coated: Black Coated: Oxford White
 Coated: Prism Blue Coated: Silver Gray
 Fabric: Black Fabric: Blue
 Fabric: Gray
- Trim Metal Color** (404200, 404201 ONLY).
 Silver will be provided if no color is indicated below:
 Black Silver

ITEM#	DESCRIPTION	PRICE	QUANTITY	TOTAL PRICE
				\$
				\$
				\$
				\$
A.	Total All Items Ordered			\$
B.	Rental Tax: 8.25%		A x 8.25% = B	\$
C.	Payment Enclosed		A + B = C	\$

I agree in placing this order that I have accepted GES Payment Policy and GES Terms & Conditions of Contract.

Authorized Signature - Please Sign: X

AUTHORIZED NAME - PLEASE PRINT	DATE
--------------------------------	------

NEED ASSISTANCE?

Toll Free: 800.475.2098 Tel: 702.515.5970 www.ges.com/chat

051002582
Order Directly Online: <https://ordering.ges.com/Show/Info/051002582>

Standard Exhibits

With 5 GES® standard exhibits to choose from, selecting the size and configuration that meets your tradeshow needs is easy. Our modular exhibits are hassle-free because you pay no design fees, no shipping fees, and no repair or refurbishing fees. Plus, you may customize the trim and panels, and choose from a wide variety of accessories to create a unique exhibit that reinforces your brand and marketing efforts.

All packages include rental, delivery, installation, and dismantling. For other custom furnishings, hanging signs, or graphics, chat with your GES National Servicenter® representative at www.ges.com/chat.

20x20 Exhibits

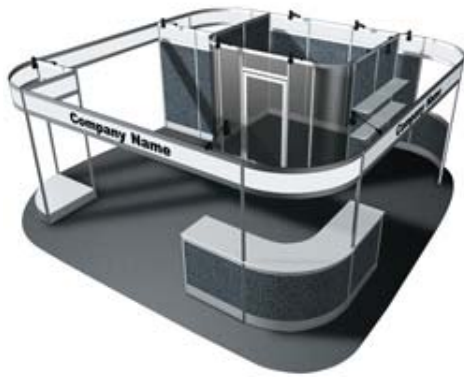

- 600005 - Exhibit System GEM #5, 20'x20' Island Includes:
- three digitally printed signs
 - one locking office
 - four shelves
 - one curved counter
 - two 1m counters
 - ten arm lights
 - one standard 20' x 20' carpet
 - no padding

10x20 Exhibits



- 600004 - Exhibit System GEM #4, 10'x20' Inline Includes:
- one 116-7/8" x 12" digitally printed signs
 - one 57-13/16" x 12" digitally printed signs
 - one 2m counter
 - six arm lights
 - five shelves
 - one standard 10' x 20' carpet
 - no padding

10x10 Exhibits



- 600002 - Exhibit System GEM #2, 10'x10' Inline Includes:
- one custom ID sign
 - two arm lights
 - two shelves
 - one standard 10' x 10' carpet
 - no padding



- 600003 - Exhibit System GEM #3, 10'x10' Inline Includes:
- one custom ID sign
 - three arm lights
 - five shelves
 - one 1m counter
 - one standard 10' x 10' carpet
 - no padding

6ft Table Display



- 600001 - Exhibit System GEM #1, 6' Tabletop Display Includes:
- one custom ID sign
 - three arm lights
 - two shelves
 - one 6' skirted table
 - no carpet and padding

Please note that although arm lights may be included in your package, electrical power must be ordered separately through the electrical services provider in your exhibitor service manual. Colors may vary due to facility lighting, printing limitations and dye lot differences.

Standard Exhibits

Accessories



600410 - Exhibit, Ad Board, 1M x 8'



600110 - Exhibit, Armlight Black



600103 - Exhibit, Counter, 1M Curved



600101 - Exhibit, Counter, 1M x 1/2M x 40"H



600102 - Exhibit, Counter, 2M x 1/2M x 40"H



600221 - Exhibit, Light Box, Large 37"x85"



600222 - Exhibit, Light Box, Medium 37"x56"



600223 - Exhibit, Light Box, Small 37"x28"



661931 - Exhibit, Panel, Slatwall, 1M x 8'

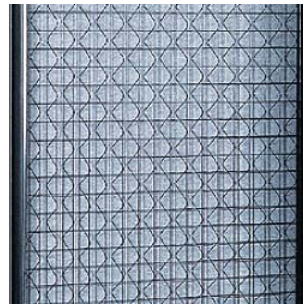

600291 - Exhibit, Panel, Wirewall, 1M



600243 - Exhibit, Shelf, 1M x 10" Deep

Trim and Panel Choices

Panel Type & Color

- Coated: Black
- Coated: Oxford White
- Coated: Prism Blue
- Coated: Silver Gray
- Fabric: Black
- Fabric: Blue
- Fabric: Gray

Trim Color

- Black
- Silver

Please note that although arm lights may be included in your package, electrical power must be ordered separately through the electrical services provider in your exhibitor service manual. Colors may vary due to facility lighting, printing limitations and dye lot differences.

RETURN WITH G-2: PAYMENT & CREDIT CARD CHARGE AUTHORIZATION FORM TO:

Global Experience Specialists, Inc. (GES) • 7050 Lindell Road, Las Vegas, NV 89118-4702 • Fax: 866.329.1437 or 702.263.1520 for international exhibitors

All orders are governed by the GES Payment Policy and GES Terms & Conditions of Contract as specified in this Exhibitor Services Manual.

World Of Asphalt and AGG1 Aggregates Forum & Expo
 Charlotte Convention Center
 March 13 - 15, 2012

Discount Deadline Date:
 February 20, 2012

COMPANY NAME	EMAIL ADDRESS	BOOTH NUMBER
--------------	---------------	--------------

Price List

ITEM#	DESCRIPTION	DISCOUNT PRICE	REGULAR PRICE	ITEM#	DESCRIPTION	DISCOUNT PRICE	REGULAR PRICE
<p>20x20 Exhibits</p>				<p>Accessories</p>			
600005	Exhibit System GEM #5, 20'x20' Island	\$ 9,918.75	\$ 14,878.00	661931	Exhibit, Panel, Slatwall, 1M x 8'	\$ 459.00	\$ 688.75
<p>10x20 Exhibits</p>				600291	Exhibit, Panel, Wirewall, 1M	\$ 448.25	\$ 672.50
600004	Exhibit System GEM #4, 10'x20' Inline	\$ 6,671.00	\$ 10,006.75	600243	Exhibit, Shelf, 1M x 10" Deep	\$ 61.00	\$ 91.75
<p>10x10 Exhibits</p>				<p>Cancellation Policy: Furniture Package items cancelled will be charged 50% of original price after move-in begins and 100% of original price after installation.</p>			
600002	Exhibit System GEM #2, 10'x10' Inline	\$ 1,608.25	\$ 2,412.50				
600003	Exhibit System GEM #3, 10'x10' Inline	\$ 3,034.50	\$ 4,551.50				
<p>6ft Table Display</p>							
600001	Exhibit System GEM #1, 6' Tabletop Display	\$ 1,517.25	\$ 2,275.75				
<p>Accessories</p>							
600410	Exhibit, Ad Board, 1M x 8'	\$ 524.50	\$ 787.00				
600110	Exhibit, Armlight Black	\$ 77.75	\$ 116.75				
600103	Exhibit, Counter, 1M Curved	\$ 724.25	\$ 1,086.75				
600101	Exhibit, Counter, 1M x 1/2M x 40"H	\$ 366.25	\$ 549.25				
600102	Exhibit, Counter, 2M x 1/2M x 40"H	\$ 501.50	\$ 752.50				
600221	Exhibit, Light Box, Large 37"x85"	\$ 666.50	\$ 999.50				
600222	Exhibit, Light Box, Medium 37"x56"	\$ 525.75	\$ 788.75				
600223	Exhibit, Light Box, Small 37"x28"	\$ 324.75	\$ 487.25				

Please Indicate Choices

Place Order Here

13 oz. Standard Carpet Colors (20x20 Exhibits, 10x20 Exhibits, 10x10 Exhibits ONLY).

Gray will be provided if no color is indicated below:

- Black Blue Blue Jay
- Burgundy Emerald Green Gray
- Pepper Red

Table Skirt Color (600001 ONLY).

Gray will be provided if no color is indicated below:

- Beige Blue Burgundy
- Forest Green Gold Gray
- Purple Red Teal
- White Black

Panel Type and Color (20x20 Exhibits, 10x20 Exhibits, 10x10 Exhibits, 600410, 600103, 600101, 600102, 600221, 600222, 600223 ONLY).

Fabric: Gray will be provided if no color is indicated below:

- Coated: Black Coated: Oxford White
- Coated: Prism Blue Coated: Silver Gray
- Fabric: Black Fabric: Blue
- Fabric: Gray

Trim Metal Color (20x20 Exhibits, 10x20 Exhibits, 10x10 Exhibits, 600410, 600103, 600101, 600102, 600221, 600222, 600223 ONLY).

Silver will be provided if no color is indicated below:

- Black Silver

Electrical or Utilities Under Carpet?

- Yes No

The leaf symbol indicates recyclable or eco-friendly materials per manufacturer's specifications.

Cancellation Policy: Custom Size Booth Carpet cancelled after being cut will be charged 100%. All other carpet cancelled will be charged 50% of original price after move-in begins and 100% of original price after installation.

For Additional Custom Graphics, please go to <http://www.ges.com/graphics/quote/>
 For Custom Exhibits, please send a request to email gesed@ges.com

ITEM#	DESCRIPTION	PRICE	QUANTITY	TOTAL PRICE
				\$
				\$
				\$
A.	Total All items Ordered			\$
B.	Rental Tax: 8.25%		A x 8.25% = B	\$
C.	Payment Enclosed		A + B = C	\$

I agree in placing this order that I have accepted GES Payment Policy and GES Terms & Conditions of Contract.

Authorized Signature - Please Sign:

AUTHORIZED NAME - PLEASE PRINT	DATE
--------------------------------	------

CUSTOM ID SIGN

Colored signs are available at additional cost, please go to http://www.ges.com/ecomm/info/exhibit_graphics.pdf for example. An EPS Vector format file, with all the fonts converted to outline, and hard copy must be received with this order to receive a Custom ID Sign. Please review "I-2: Digital File Submission Guide" within this manual for additional information and instructions.

STANDARD ID SIGN COPY

Signs will be black text on white background.
 If Custom ID is not required, please indicate ID copy. Print or type.

NEED ASSISTANCE?

Toll Free: 800.475.2098 Tel: 702.515.5970 www.ges.com/chat

Order Directly Online: <https://ordering.ges.com/Show/Info/051002582>

051002582

All orders are governed by the GES Payment Policy and GES Terms & Conditions of Contract as specified in this Exhibitor Services Manual.

World Of Asphalt and AGG1 Aggregates Forum & Expo

Charlotte Convention Center
March 13 - 15, 2012

We want your graphics and images to look their absolute best. We are committed to partnering with you in order to provide the most comprehensive and effective solutions in the trade show industry. The graphic print and production industry is continuously evolving. In order to insure the best quality graphics and images from your digital files, and to make file transfers as seamless as possible, we are pleased to provide you with guidelines for submission of your art to Graphics Production. If you are unable to provide digital artwork for your signage needs, we are capable of providing you with layout services. Additional fees will apply. Please contact GES for details.

Suitable Formats for images or logos	
Program	Preferred Format
Adobe Illustrator CS4	ai, eps
Adobe Photoshop CS4	tiff (LZW), jpeg (high quality)
Adobe InDesign CS4	indd (include all links)
Adobe Acrobat	PDF (press quality setting)
QuarkXPress 7	qxd (include all links)

Suitable Media for images or logos	
Media	Preferred Format
CD-ROM (CD-R or CD-RW)	Please send hard copy color proofs
DVD-ROM (DVD-R or DVD-RW)	Please send hard copy color proofs
Email Attachments	Limited to maximum size of 5MB
FTP	Mandatory zip or sit compression

AVOIDING ADDITIONAL COSTS:

Files obtained from the internet (.jpg or .gif) or artwork created in MS Office applications (Word, Excel, PowerPoint, etc.) are often not suitable for high quality output, and often require additional hourly charges. Artwork should be created at actual size, however, for larger files i.e., banner artwork, 10% or 25% of actual size is acceptable. Scans should be no smaller than 300dpi at quarter size. To avoid additional costs associated with these file types, please supply files in accordance with the defined herein.



Vector Artwork

For the best quality, artwork should be created in **vector format (ai or vector eps)**. Logos taken from websites are generally gifs. **Gif files are not acceptable as they will not print clearly.** See Visual.

Artwork which is going to be produced in vinyl, for example; solid company logo's or text, must be supplied in a **vector format (ai or vector eps)**. Artwork created in a pixel format, i.e., TIFF and JPEG is not suitable. See Visual.



Bitmap/Raster Artwork

JPEG - We accept this format but only if used to compress a file for ease of sending, the original artwork should have been created high resolution - **300dpi or vector eps to print at the best possible quality.** See Visual.

PDF - These are print files only and can not be altered to fit different sizes, artwork must be set up at the correct proportion and at print ready quality. Make sure images are saved at high resolution (300dpi). See Visual.

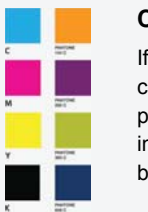
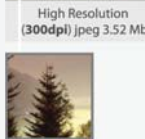

Color Set Up

If your artwork is using PANTONE Colors, please supply a Pantone color reference. Some colors are more likely to be achieved, but due to printer limitations, Pantone colors are matched to the best possible interpretation for the specific output device. Hard copies such as brochures or print outs can be used as a reference for color matching.

Fonts

Turn all fonts into outlines or convert to paths before sending the files. If you are using a program where this is not an option, **YOU MUST INCLUDE ALL FONTS** with your files.

FTP (File Transfer Protocol) Information

You can upload your file(s) after sending in your order using the information below.

	HOST	USER NAME:	PASSWORD:
SouthEast Region Shows	ftp://csftp.ges.com/SouthEast	gesseftp	k7md#2dx

Please make sure your file(s) are labeled with the exhibiting company's name and the show name (e.g. EGGWHITES_COOKING SHOW.zip)

RETURN WITH G-2: PAYMENT & CREDIT CARD CHARGE AUTHORIZATION FORM TO:

Global Experience Specialists, Inc. (GES) • 7050 Lindell Road, Las Vegas, NV 89118-4702 • Fax: 866.329.1437 or 702.263.1520 for international exhibitors

All orders are governed by the GES Payment Policy and GES Terms & Conditions of Contract as specified in this Exhibitor Services Manual.

World Of Asphalt and AGG1 Aggregates Forum & Expo

Charlotte Convention Center
March 13 - 15, 2012

Discount Deadline Date:

February 20, 2012

COMPANY NAME	EMAIL ADDRESS	BOOTH NUMBER
--------------	---------------	--------------

Price List

ITEM#	DESCRIPTION	DISCOUNT PRICE	REGULAR PRICE
600505	Sign, 10"x60"	\$ 79.25	\$ 119.00
600506	Sign, 11"x14"	\$ 28.00	\$ 42.25
600507	Sign, 14"x22"	\$ 40.25	\$ 60.25
600508	Sign, 14"x44"	\$ 81.25	\$ 122.00
600509	Sign, 20"x60"	\$ 157.75	\$ 237.00
600510	Sign, 22"x28"	\$ 81.25	\$ 122.00
600512	Sign, 28"x44"	\$ 162.25	\$ 243.25
600514	Sign, 40"x60"	\$ 316.00	\$ 474.00
600515	Sign, 48"x96"	\$ 607.25	\$ 910.75
600501	Sign, 7"x11"	\$ 28.00	\$ 42.25
600502	Sign, 7"x44"	\$ 40.25	\$ 60.25
600547	Easel Back	\$ 8.90	\$ 13.40

We offer complete graphics services from Design to Print!

We can create custom graphics to fit any of your needs, including:

- Pressure Sensitive Vinyl (PSV) Booth Wraps (the same as vehicle wraps)
- Vinyl or Mesh Banners for use in your booth
- Backlit graphics for lightboxes and display cases
- Custom fit / contour cut / 3D graphics for eye catching effects
- Printing on specialized materials

For a quotation, please visit: <http://www.ges.com/graphics/quote/>

Please Indicate Choice

I have NOT sent my print ready file(s) to GES

Please let us know when you expect to submit your artwork:

- I need assistance submitting my file(s), please contact me
- I will be submitting my file by (date) _____
- I need GES to set my copy
Copy placement only - indicate copy in the area below

I have already sent my print ready file(s) to GES

Check the submission type used below:

- I put them on the GES FTP site
- I sent them to the gesgraphics@ges.com mailbox
- I sent a disc via USPS, FedEx, UPS or other
- I sent them directly to a GES employee (insert name below)

Digital File Submission:

You can upload your file(s) after sending in your order using the information below.

<ftp://csftp.ges.com/SouthEast>

USER NAME: gesseftp

PASSWORD: k7md#2dx

Please make sure your file(s) are labeled with the exhibiting company's name and the show name (e.g. EGGWHITES_COOKING SHOW.zip)

Place Order Here

ITEM#	DESCRIPTION	PRICE	QUANTITY	TOTAL PRICE
				\$
				\$
				\$
				\$
				\$
				\$
A.	Total All items Ordered			\$
B.	Sales Tax: 8.25%		A x 8.25% = B	\$
C.	Payment Enclosed		A + B = C	\$

I agree in placing this order that I have accepted GES Payment Policy and GES Terms & Conditions of Contract.

Authorized Signature - Please Sign: X

AUTHORIZED NAME - PLEASE PRINT	DATE
--------------------------------	------



If you do not have a print file to submit, please write in the text and description for your sign order here:

NEED ASSISTANCE?

Toll Free: 800.475.2098 Tel: 702.515.5970 www.ges.com/chat

051002582

Order Directly Online: <https://ordering.ges.com/Show/Info/051002582>

RETURN TO: Global Experience Specialists, Inc. (GES) • 7050 Lindell Road, Las Vegas, NV 89118-4702 • Fax: 866.329.1437 or 702.263.1520 for international exhibitors
 Contact us Online: www.ges.com/chat Phone: 800.475.2098 or 702.515.5970 for international exhibitors

All orders are governed by the GES Payment Policy and GES Terms & Conditions of Contract as specified in this Exhibitor Services Manual.

World Of Asphalt and AGG1 Aggregates Forum & Expo
 Charlotte Convention Center
 March 13 - 15, 2012

Form Deadline Date:
 February 20, 2012

MANDATORY FORM*

COMPANY NAME	EMAIL ADDRESS	BOOTH NUMBER		
STREET ADDRESS	CITY	STATE	ZIP	COUNTRY
PHONE	FAX	PURCHASE ORDER NUMBER		
SHOWSITE CONTACT	SHOWSITE CONTACT EMERGENCY PHONE NUMBER	CONTACT'S HOTEL (OPTIONAL)		

Payment Policy

Payment for Services — GES requires payment in full at the time services are ordered. Further, GES requires that you provide a credit card authorization with your initial order. For your convenience, we will use this authorization to charge your account for services, which may include labor, material handling, or any applicable fuel or energy surcharge.

Discount Prices — To qualify for discount pricing, orders must be received with payment on or before the discount price deadline(s).

Method of Payment — Global Experience Specialists accepts MasterCard, Visa, American Express, check and bank wire transfer. Purchase orders are not considered payment. All payments must be made in U.S. funds drawn on a U.S. Bank. Exhibitors will be charged a \$50.00 fee for returned NSF checks.

Third Party Billing — Each exhibiting firm is ultimately responsible for all charges incurred on its behalf. Global Experience Specialists reserves the right to institute collection action against the exhibitor if the authorized third party does not pay. See *Third Party Billing Request* form.

Tax Exempt — If you are tax exempt in the state in which you will be exhibiting, you must provide a Sales Tax Exemption Certificate for that state. Please send the above information to the GES office for this show. Taxes vary by location and will be added to your invoice, if you do not submit your tax exempt certificate prior to the deadline.

Adjustments and Cancellations — No adjustments to invoices will be made after the close of the show. Please refer to the individual forms for labor, etc., for cancellation fees. All orders cancelled by the Exhibitor or due to the cancellation of an event or their non-participation may be subject to cancellation fees equal to 50% - 100% of the total order, based upon the status of move-in, work performed and/or GES set-up costs or expenses. A minimum non-refundable deposit of \$25.00 will be applied towards the invoice, unless there is a cancellation of your order. Additionally, GES retains the right to implement/assess a fuel or energy surcharge on all services as necessary based upon market conditions.

Bank wire transfer payment information:

Beneficiary: Global Experience Specialists
 c/o Bank of America **Account #:** 7188-1-01819
 901 Main Street, TX1-492-07-14 **ABA Routing #:** 0260-0959-3
 Dallas, TX 75202-3714 USA **SWIFT Address:** BOFAUS3N
 Telephone # 800-657-9533 ext 59248 **CHIPS Address:** 0959

If requested, following is the physical address for routing identifiers:

Bank of America, Wire Transfer-Customer Services
 2000 Clayton Road, Concord, CA 94520 USA

To properly credit your account, send the following information to the GES address listed on the order forms:

- exhibiting company name, show name, show facility, and booth number
- date and amount of wire transfer
- bank and country where transfer originated

- If you have any questions regarding our payment policy, please call GES National Servicer[®] at 800.475.2098 or visit the GES Servicer[®] at the show.
- Please complete the information and return payment in full with this form and your orders. You may choose to pay by credit card, check, or bank wire transfer, however, we require your credit card charge authorization to be on file with GES.

- All balances must be paid at the conclusion of the event. You agree to late fees up to 1.5% per month on any balance not paid at the conclusion of the event, or balance left without appropriate credit card on file.

- For your convenience, we will use this authorization to charge your credit card for any additional amounts ordered by your representative or services rendered to your company for this event.

- GES will charge a convenience fee for each request to reprocess payment to an alternate credit card in order to cover incremental processing costs. An alternate credit card is a credit card different than the one used to process your initial payment in accordance with GES payment policy. The convenience fee will be quoted at the time your request is made to reprocess payment. The convenience fee will be added to your account balance and settled utilizing the new credit card provided.

GES requires the highest standards of integrity from all employees. Please call our confidential Always Honest hotline at 866.225.8230 to report fraudulent or unethical behavior.

***This form must be returned to GES for your orders to be processed.**

Credit Card Charge Authorization

All information must be provided. **Your order will not be processed if any information is missing.** (i.e., Expiration Date, Account Number, Contact Information, Type of Card, Signature) **We require your credit card charge authorization to be on file with GES even if you are paying by check or bank wire transfer.**

Account Number Corporate Card Personal Card

____ - ____ - ____ - ____

PROVIDE EXPIRATION DATE **EXPIRATION DATE** MasterCard VISA American Express

____/____

*Signature Required Below

CARDHOLDER'S NAME PLEASE PRINT _____

CARDHOLDER'S BILLING ADDRESS CITY _____

STATE ZIP COUNTRY _____

Calculation of Orders

	TOTAL
Material Handling	\$
Carpet	\$
Furniture & Accessories	\$
Specialty Furniture	\$
Standard Exhibit Systems	\$
Graphics & Signage	\$
Installation & Dismantling Labor	\$
In-Booth Forklift & Labor	\$
Hanging Sign Labor	\$
Cleaning	\$
Other GES Services (Specify)	\$
Other GES Services (Specify)	\$
Other GES Services (Specify)	\$
FULL PAYMENT IN U.S. funds drawn on a U.S. Bank <small>Global Experience Specialists Federal ID #59-1008863 GES is exempt from backup withholding tax.</small>	\$

To simplify payment, send a check payable to Global Experience Specialists, Inc. (GES) for your entire order or note the amount to be charged to your credit card.

Charge my credit card in the amount of: \$ _____

Enclosed is a check in the amount of: \$ _____

Check Number: _____ Dated: _____

I agree in placing this order that I have accepted GES Payment Policy and GES Terms & Conditions of Contract. *Credit card charge authorization signature required below.

PLEASE SIGN X _____
 AUTHORIZED SIGNATURE / CARDHOLDER'S SIGNATURE

 AUTHORIZED NAME - PLEASE PRINT DATE

NEED ASSISTANCE?

Toll Free: 800.475.2098 Tel: 702.515.5970 www.ges.com/chat

Order Directly Online: <https://ordering.ges.com/Show/Info/051002582>

051002582

RETURN TO: Global Experience Specialists, Inc. (GES) • 7050 Lindell Road, Las Vegas, NV 89118-4702 • Fax: 866.329.1437 or 702.263.1520 for international exhibitors
 Contact us Online: www.ges.com/chat Phone: 800.475.2098 or 702.515.5970 for international exhibitors

All orders are governed by the GES Payment Policy and GES Terms & Conditions of Contract as specified in this Exhibitor Services Manual.

World Of Asphalt and AGG1 Aggregates Forum & Expo

Form Deadline Date:

Charlotte Convention Center
 March 13 - 15, 2012

February 20, 2012

COMPANY NAME	EMAIL ADDRESS	BOOTH NUMBER
--------------	---------------	--------------

You may arrange for a third party to handle your display and be billed for services. GES will agree to this arrangement if the third party has a satisfactory payment record with us. **Both the Exhibiting Firm and Third Party must complete this form, including Third Party Credit Card Charge Authorization below.** Return form by the deadline date. **GES reserves the right to deny any Third Party Billing Request that is not complete or received by the deadline date.**

It is understood and agreed that the exhibiting firm is ultimately responsible for payment of charges. If your named third party does not pay the invoice before the last day of the show, charges will revert to you, the exhibiting firm. All invoices are due and payable upon receipt. GES Terms & Conditions of Contract apply to both the Exhibiting Firm and Third Party Representative.

Exhibiting Firm			
EXHIBITING FIRM			
STREET ADDRESS			
CITY	STATE	ZIP	
PHONE	FAX		

The items checked below are to be invoiced to the Exhibiting Firm:

- | | |
|---|---|
| <input type="checkbox"/> Booth Cleaning | <input type="checkbox"/> Rental Furniture |
| <input type="checkbox"/> Rental Carpet | <input type="checkbox"/> Exhibit Systems |
| <input type="checkbox"/> Signs | <input type="checkbox"/> I & D Labor |
| <input type="checkbox"/> In-Booth Forklift Labor | <input type="checkbox"/> Material Handling In & Out |
| <input type="checkbox"/> Transportation Charges | |
| <input type="checkbox"/> Other (Please Specify) _____ | |

Third Party			
THIRD PARTY			
STREET ADDRESS			
CITY	STATE	ZIP	
PHONE	FAX		

The items checked below are to be invoiced to the Third Party:

- | | |
|---|--|
| <input type="checkbox"/> All Services | <input type="checkbox"/> Booth Cleaning |
| <input type="checkbox"/> Rental Furniture | <input type="checkbox"/> Rental Carpet |
| <input type="checkbox"/> Exhibit Systems | <input type="checkbox"/> Signs |
| <input type="checkbox"/> I & D Labor | <input type="checkbox"/> In-Booth Forklift Labor |
| <input type="checkbox"/> Material Handling In & Out | <input type="checkbox"/> Transportation Charges |
| <input type="checkbox"/> Other (Please Specify) _____ | |

Exhibiting Firm Credit Card Charge Authorization

All information must be provided. **Your order will not be processed if any information is missing.** (i.e., Expiration Date, Account Number, Contact Information, Type of Card, Signature) **We require your credit card charge authorization to be on file with GES even if you are paying by check or bank wire transfer.**

Account Number Corporate Card Personal Card

	-		-		-	
--	---	--	---	--	---	--

PROVIDE EXPIRATION DATE MasterCard VISA American Express

	-		-		-	
--	---	--	---	--	---	--

CARDHOLDER'S NAME	PLEASE PRINT	
CARDHOLDER'S BILLING ADDRESS		
STATE	ZIP	COUNTRY

I agree in placing this order that I have accepted GES Payment Policy and GES Terms & Conditions of Contract. Credit card charge authorization signature required below.

PLEASE SIGN _____
 AUTHORIZED SIGNATURE / CARDHOLDER'S SIGNATURE

 AUTHORIZED NAME - PLEASE PRINT

 DATE

Third Party Credit Card Charge Authorization

All information must be provided. **Your order will not be processed if any information is missing.** (i.e., Expiration Date, Account Number, Contact Information, Type of Card, Signature) **We require your credit card charge authorization to be on file with GES even if you are paying by check or bank wire transfer.**

Account Number Corporate Card Personal Card

	-		-		-	
--	---	--	---	--	---	--

PROVIDE EXPIRATION DATE MasterCard VISA American Express

	-		-		-	
--	---	--	---	--	---	--

CARDHOLDER'S NAME	PLEASE PRINT	
CARDHOLDER'S BILLING ADDRESS		
STATE	ZIP	COUNTRY

I agree in placing this order that I have accepted GES Payment Policy and GES Terms & Conditions of Contract. Credit card charge authorization signature required below.

PLEASE SIGN _____
 AUTHORIZED SIGNATURE / CARDHOLDER'S SIGNATURE

 AUTHORIZED NAME - PLEASE PRINT

 DATE

RETURN TO: Global Experience Specialists, Inc. (GES) • 7050 Lindell Road, Las Vegas, NV 89118-4702 • Fax: 866.329.1437 or 702.263.1520 for international exhibitors
 Contact us Online: www.ges.com/chat Phone: 800.475.2098 or 702.515.5970 for international exhibitors

All orders are governed by the GES Payment Policy and GES Terms & Conditions of Contract as specified in this Exhibitor Services Manual.

World Of Asphalt and AGG1 Aggregates Forum & Expo

Charlotte Convention Center
 March 13 - 15, 2012

Form Deadline Date:
 February 20, 2012

MANDATORY FORM*

COMPANY NAME	EMAIL ADDRESS	BOOTH NUMBER
SHOWSITE CONTACT	SHOWSITE CONTACT PHONE #	DATE/TIME OF ARRIVAL
CONTACT'S HOTEL (OPTIONAL)		

A unique grid must be completed for each of the following services to ensure proper placement of items in your booth. Please do not combine services onto a single grid. Print/photocopy as needed.

- Hanging Signs/Truss - Form H-2
- Pegboard / Tackboard - Form A-1
- Special Colored Drape - Form A-1
- Standard Exhibit Systems (if exhibit size is smaller than booth size) - Form D-1
- Pad and Carpet (if you are not carpeting your entire booth) - Form C-1
- Installation & Dismantling - Form L-1

To use this grid:

- Use bold lines to indicate the outline of your booth.
- Indicate the scale of the grid (i.e. 1 square = 1 foot) or indicate the dimensions of your booth.
- Mark the adjacent booth numbers or aisle numbers.

Each square is _____ feet square since my booth is _____ feet wide by _____ feet long.

BACK OF BOOTH (indicate adjacent booth or aisle number: _____)

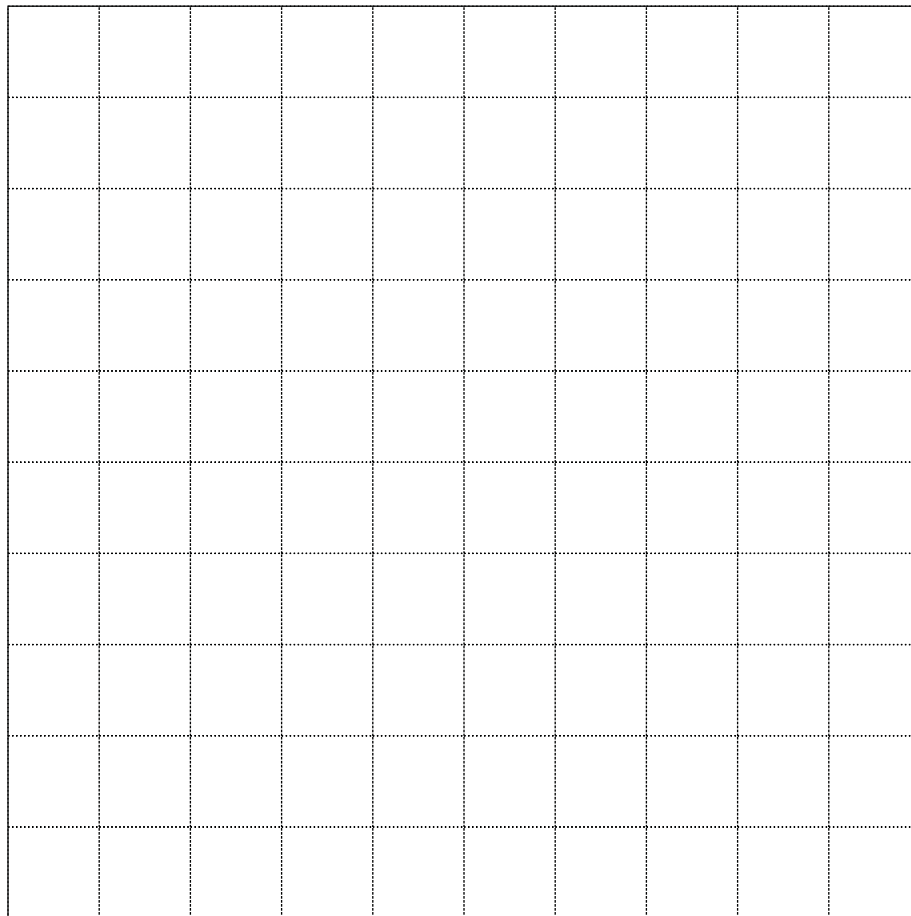

Indicate
 Adjacent
 Booth or
 Aisle Number:

Indicate
 Adjacent
 Booth or
 Aisle Number:

FRONT OF BOOTH (indicate adjacent booth or aisle number: _____)

***This form must be returned to GES for your orders to be processed.**